

# LEXX<sup>®</sup>

Sanitizer & Cleaner

**LEXX is all you need, naturally!™**



## Sanitizer & Cleaner Concentrate or Ready to Use (RTU)

LEXX<sup>®</sup> is part of ProNatural Brand's line of 100% naturally derived cleaners, sanitizers and disinfectants that deliver a superior, professional performance, every time.

- **Active Ingredient: Citric Acid**
  - \*No Bleach, Chlorine or Quats
- **Exceeds Laboratory Standards in Germ Reduction**
- **Food Contact & Non-Food Contact Surfaces**
- **Controls Slime Buildup & Formation of Mold & Mildew**
- **No Rinsing Required - Non-Corrosive**
- **Non-DOT**



EPA Reg. No. 91452-1

**ProNatural**  
Brands

[pronaturalbrands.com](http://pronaturalbrands.com) | [sales@pronaturalbrands.com](mailto:sales@pronaturalbrands.com) | 1.844.836.3856

# Why Choose LEXX® ?

We provide a superior, professional performance, every time.



Properties	LEXX®	Chlorine Based Sanitizer	Quat Based Sanitizer
Naturally Derived	Yes	No	No
Shelf Stability	2 Years	1 Year	2-3 Years
Environmentally Responsible	Yes	No	No
Germ Mutation Potential	Low	Low	High
Noxious Fumes	No	Yes	No
Corrosive	No	Yes	Yes (low)
Risk in Handling	Low - Category III	High - Category I	Low - Category III
Affected by Hard Water	No	Yes	Yes

Suitable for use in: - Restaurants - Kitchens - Food Prep Facilities - Food Storage Areas - Cafeterias  
 - Beverage Machines - Wine/Beer Equipment - Ice Machines - Floors - Countertops

Options: RTU - Case of 12 Quart (32 fl. oz.) Bottles  
 Concentrate - Case of 2 Gallons | Pallet of 144 Gallons

Required for Sanitizers  
 99.999% Reduction  
 100,000 x less

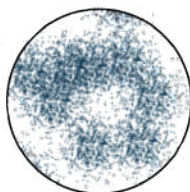

5 Germ Log Reduction

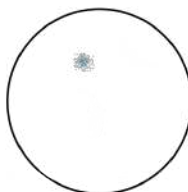

7 Germ Log Reduction

LEXX®  
 99.99999% Reduction  
 10,000,000 x less

Pathogen	Contact Time	% of Reduction of Live Pathogens
● Staphylococcus Aureus	30 Seconds	> 99.99999%
● Escherichia Coli	30 Seconds	> 99.99999%
● Listeria Monocytogenes	30 Seconds	> 99.99999%
● Salmonella Enterica	30 Seconds	> 99.99999%
● Campylobacter Jejuni	30 Seconds	> 99.99999%

For the SDS, visit: [pronaturalbrands.com/sds](http://pronaturalbrands.com/sds)  
 Additional Questions, contact: [customercare@pronaturalbrands.com](mailto:customercare@pronaturalbrands.com)